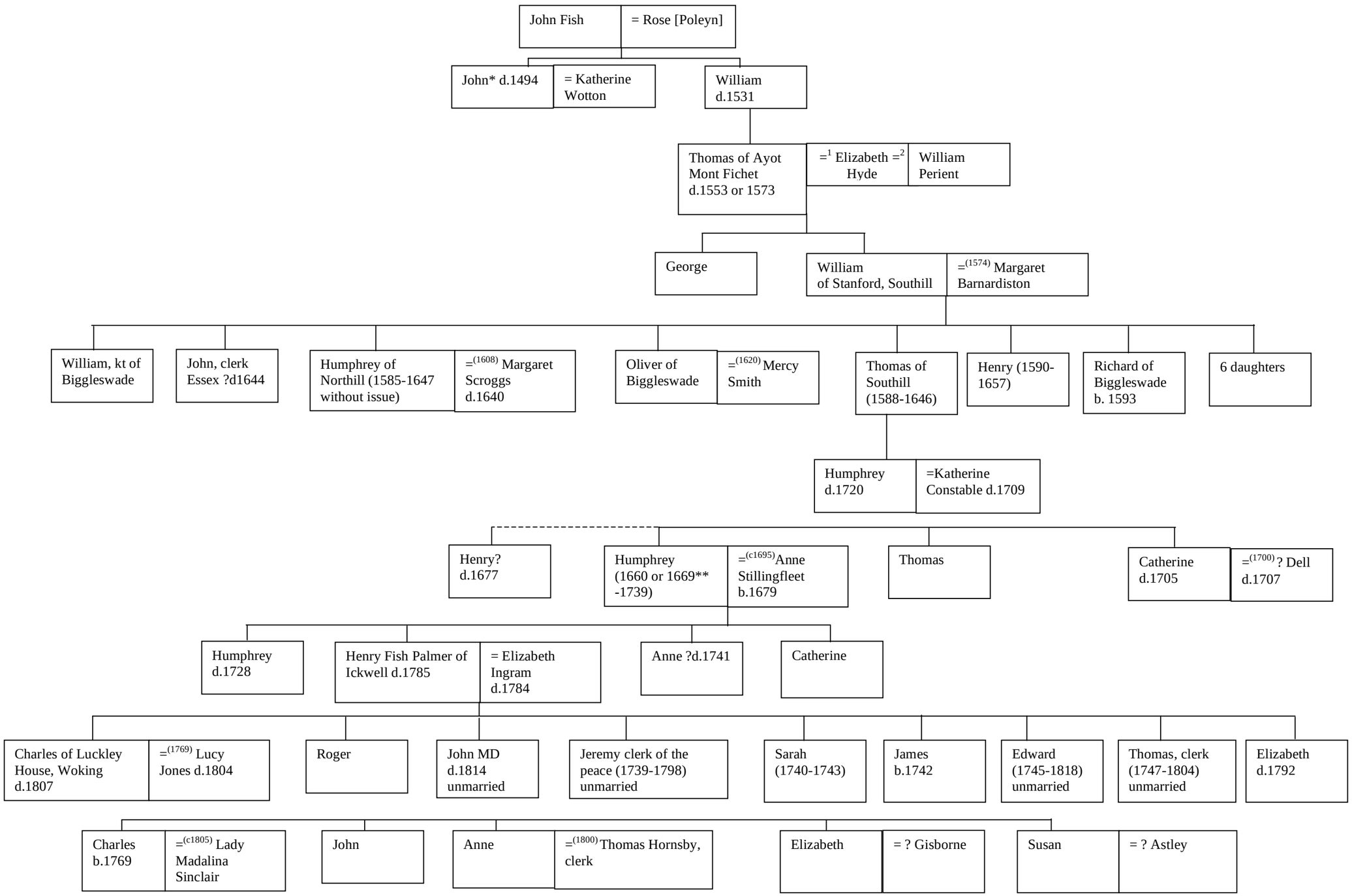

* VCH Herts says John brother of William, Heralds' Visitations says William son of John

** Northill parish register 1660; stated as aged 26 at time of marriage

Sources: HY, Northill and other parish registers; visitation; BHRS volume VIII